

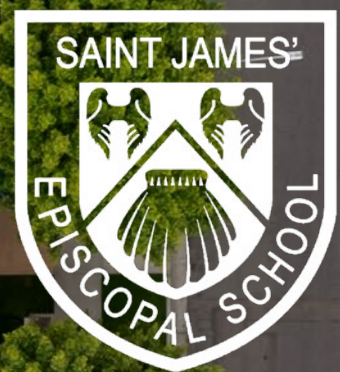

2020-2021 ANNUAL REPORT



625 SOUTH ST. ANDREWS PLACE, LOS ANGELES, CA 90005 | (213) 382-2315 | SJSLA.ORG

MISSION STATEMENT

St. James' Episcopal School is a diverse, joyful, and inclusive community of learners. With a focus on academic excellence and attention to the needs of each child, we strive to instill in our students intellectual curiosity, compassion for others, and respect for all of God's creation.

PHILOSOPHY

Paramount to our philosophy of teaching and learning is the belief that intelligence is neither a fixed nor an unchanging commodity. St. James' intentionally expands each child's capacity for learning in a thoughtfully designed environment where children are not just "taught;" they are encouraged to explore, investigate, work collaboratively, and as John Dewey exhorted over a century ago, treat the classroom as a laboratory where the child is on a joyous and constant journey for knowledge and understanding.

We believe that children should have the opportunity to construct meaning as they assimilate knowledge. Rather than merely providing rote learning in our classrooms, we encourage our teachers to stretch the children's ability to analyze, synthesize, and evaluate what they learn; to apply their learning to new situations; and to apply what they learn to serving and leading in a complicated but beautiful world. As a 1:1 technological device institution, technology is essential to our work with children as they leverage technology responsibly, creatively and with facility on their lifelong path of learning. A rich socio-emotional curriculum through the visual and performing arts, athletics, student clubs and activities provides children with generous time for what Dewey referred to as collateral instruction, and the assurance that every child is seen, heard and expresses their feelings daily. We know that such a practice ensures intellectually and socio-emotionally successful students.

St. James' primary purpose is to provide our students with the thinking strategies they will need to apply in order to serve and lead in the world. Through a rigorous academic and affective program, grounded in the practice of empathy and imbued with regular service for those who are hungry or unhoused in Los Angeles, we graduate servant leaders who will go on to have an enormously powerful and balming influence on the world as caring global citizens. Our students and graduates hold a profound appreciation for the differences that mark each human being as an individual of inestimable worth and dignity.

STATEMENT OF NON-DISCRIMINATION

St. James' Episcopal School admits students of any race, color, national and ethnic origin, religion and gender to all the rights, privileges, programs, and activities generally accorded or made available to students at the school. It does not discriminate on the basis of race, color, national and ethnic origin, religion or gender in administration of its educational policies, admissions policies, scholarship and loan programs, and athletic and other school administered programs.

LETTER FROM THE HEAD OF SCHOOL

Dear Families,

The 2020-21 School year was challenging for our community as we continued to navigate the challenging pandemic, support our hardworking staff while also ensuring that our most vital commitment - to provide socio-emotionally and academically sound instruction to our students was effectively met. Your support, generosity and commitment to fostering community has been so important to our school. Thank you.

Your generosity allowed for the successful launch of St. James' at Home in the spring of 2020, the accelerated calendar for our plan to shift to a 1:1 school, where each elementary school student receives a laptop or iPad for their learning, and continuing in our multi-year initiative to have the strongest differentiation program of our peers. These program refinements help to secure St. James' as one of the strongest preschool and elementary schools in Southern California. I am truly so grateful to you.

Much of our community generosity is exhibited through the historic year for the Every Child Fund, where we reached almost one million dollars in donations. My thanks to both Jennifer Lin and Caroline Chiles for their excellent work on leading this effort, and to Jina Park, who served ably as ECF chair emerita. Also, Jules Leyser, a longtime gala committee member stepped in as our Interim Director of Advancement and Communications; Jules' work in relationship building during this year was so helpful in expanding our philanthropic culture at St. James'.

Most importantly, I want to acknowledge the tireless work of our board of trustees, and Rich Chisholm, our board chair. The board has been integral and essential in the school navigating this pandemic while continuing to steward policies that have allowed us to pay our employees generously and fairly. Thanks to our board's careful work, we have historic liquidity and a stellar investment portfolio. I am very grateful to them for their support, vision and leadership.

I am very excited about St. James' present - and enthusiastic and confident about this tremendous school's future. My thanks again for all that you have done to support our community.



Peter Reinke
Head of School
St. James' Episcopal School



THE CONTENT TABLE

1/ Financial Overview (p.5) **5/** Back to Life (p.14-15)
/Sponsors
/Gala Committee

2/ A Letter from Rich Chisholm, President of the Board of Trustees (p.6-7) **6/** Party Book (p.16)
/Reinke's Riddles
/Poker Night
/Virtual Mystery
Escape Room
/Cupcake Baking

3/ 2020-2021(p. 8-11) Every Child Fund
/Co-Chairs
/Class Ambassadors
/Giving Levels
/Donor List **7/** Ways of Giving (p.17)
/Gifts of Cash
/Gifts of Securities
/Memorial or Tribute
/Matching Gifts

4/ Believe Campaign (p.12-13)
/2020-2021 Fiscal
Year Donors **8/** Leadership (p.18-19)
/Senior Admin
/Board of Trustees
/PA Executive
Committee
/Advancement
Committee

01

FINANCIAL OVERVIEW

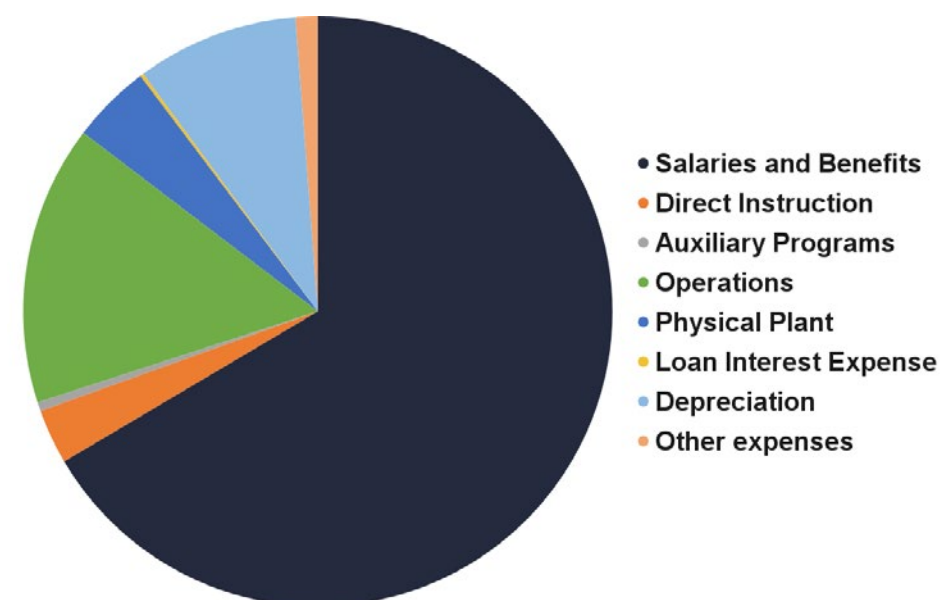

Salaries and Benefits.....	\$6,580,601
Direct Instruction.....	\$298,064
Auxiliary Programs	\$47,869
Operations.....	\$1,518,437
Physical Plant	\$431,238
Loan Interest Expense.....	\$18,350
Depreciation	\$879,373
Other expenses.....	\$120,595
Total Expenses	\$9,894,526
Net Income	\$1,516,137



02

LETTER FROM RICH CHISHOLM PRESIDENT OF THE BOARD OF TRUSTEES



The true test of a community is not how it functions in the good times but how it performs in the challenging times. And I could not be more proud of how the St. James' community has not just weathered the pandemic but has thrived in the midst of it.

These are challenging times. I remember working with Peter Reinke at the outset of this Covid pandemic when we decided to close the school for two weeks before Spring Break 2020. We fully expected to re-open St. James' after the four weeks had elapsed. And, we were only a year off (along with most other people that responded to the pandemic)!

Yet there is so much to be proud of during these times including some of these highlights:

- The incredible efforts of the staff in putting together the St. James' at Home program in a matter of weeks that allowed our children to continue their robust education while also feeling emotionally supported.
- The efforts of the entire community led by Peter Reinke to be one of the first private elementary schools in Los Angeles to resume full time in-person learning back in March of 2021.
- How, fortunately, we had already raised funds for a 1:1 program which allowed us to fulfill every student request for an iPad or Chromebook during the St. James' at Home program.
- The nimbleness and compassion of the community to create financial aid programs to ensure that no family would have to leave St. James' for the 2020-2021 school year because of the financial difficulties raised by the pandemic.
- The fact that we set new fundraising records for the Every Child Fund because of the incredible generosity shown by our community.

Perhaps most importantly, however, was the love and patience we showed each other during this period despite the stresses of having our children at home and having widely divergent views on the best path forward.

I firmly believe that the "secret sauce" of St. James' is not the excellent education (which, of course, is essential) or even the amazing staff that we are blessed to have but it is our community. It is you and your children.

Thank you for making St. James' the special place we all know it is.

Rich Chisholm
President of The Board of Trustees
St. James' Episcopal School



ST. JAMES' EPISCOPAL SCHOOL
Engaging Heart, Mind, and Spirit



03

20-21 EVERY CHILD FUND



ECF CO-CHAIRS

Jennifer Lin
Susannah Laracy
Emeritus Co-Chair, Jina Park

CLASS AMBASSADORS

Cathene Baker
Brooke Benjamin
Elizabeth Chang
Katie Chang
Esther Chang
Caroline Choe
Talita Choudhury
Brian Curran
Lenore Douglas
Samie Falvey
Erica Hanson
Teresa Keith
Ja-Hong Kim
Susannah Laracy
Daisy Lee
Margaret Lee
Jules Leyser
Cecilia Lopez
Perrine Mann
August Martin
Sera Moon
Hannah Cannom Moore
Rosa Na
Sarah O'Brien
Soo Ji Park
Jina Park
Ellen Park
Joanna Philbin
Gina Riberi
Don Rice
John Roman
Andrea Salazar-Kone
Kara Smith
Charmaine Smith
Yumie Song

Annual Giving is our philanthropic priority at St. James' and during this extraordinarily challenging year, the St. James' community demonstrated that our school is a philanthropic priority in their lives. With many families experiencing sudden hardships due to the Covid-19 pandemic, the goal for the annual fund was reduced. By the end of the school year however, the annual fund had raised \$958,126 – a comparable amount to previous years. This show of support for St. James' during this difficult year is a testament to our community and the uniquely supportive environment our students enjoy.

The annual fund, referred to as The Every Child Fund, provides investment in our school that in turn delivers enhancements right across the board; from curriculum to campus to staff professional development to family tuition assistance – a wide array of resources that will set up every child for success.

As the cornerstone of our philanthropy at St. James', The Every Child Fund directly impacts all students by supporting:

- Differentiation in the classroom. The Every Child Fund supports our multi-year plan to have two lead teachers in each classroom for all core curriculum.
- An expanded Performing Arts Department to include dance and drama as well as instrumental music.
- An expanded Servant Leadership Program including a dedicated food pantry run by the 6th grade.
- The Teaching & Learning Institute to foster growth minded, enthusiastic and empathetic instruction.
- Beyond School, our tuition-inclusive after care program.
- Professional Development to ensure teachers identify and support the socio-emotional needs of our students.
- Accessible and affordable tuition per the parish and school mission to be accessible to Los Angeles families.
- Generous tuition-assistance to ensure a socio-economically diverse student body.

GIVING LEVELS

The Head's Circle – \$25,000 and above
Philanthropic Council – \$10,000-\$24,999
Seashell Society – \$5,000 - \$9,999
St. James' Club – \$1,000-\$1,967
Husky Pride – \$500-\$999
Club Husky – \$1-\$499

THE HEAD'S CIRCLE
\$25,000 AND ABOVE

The Head's Circle is the school's leadership philanthropic society; families who contribute \$25,000 and above to The Every Child Fund. The Head's Circle provided over \$390,000 in the 2020-2021 year. We are grateful to these donors for their generous commitment to St. James':

Anonymous
Ahmanson Foundation
Eric Andersen and Jeet Sohal
Lois Perrin and Richard Chisholm
Eric and Sunny Choi
Jimmy Kousoulas and Theane Evangelis
George and Vicky Joseph
Joongshik Kang and Yoonha Choi
Hyung G. Kim and Ki Kim
Alex and Verity Rudzinski
Joe Townley and Tom Swan
Elizabeth Raposo and Scott Thomas
Maria Ferrari and John Tumlin
Kelly and Scott Yang

PHILANTHROPIC COUNCIL
\$10,000-\$24,999

Jake and Katie Ahn
Frances and Kyle Armantrout
Erica Hanson and Isaac Barinholtz
Jonathan Berzer and Marissa Miller
Young Ok and Celina Hong
Caroline Choe '92 and Jin Chun
Daniel Chun and Amelia Stephenson
Nami and Steve Her
Young Hong and Jae Chun Lee
Jigeon Kim and Woori Choi
Brian Lee and Diana Ra-Lee
Dr. Marc Levy and Dr. Ja-Hong Kim
Kevin MacLellan and Brian Curran
Greer Shephard
EJ and Tae Hyun Shin

SEASHELL SOCIETY
\$5,000-\$9,999

Anonymous
Jonathan Berzer and Marissa Miller
Dr. David Bommarito and Dr. Margaret Lee
James and Jessica Chu
Raina and Louis Chung
Christian Consilvio and Luci Kim
Luke Del Tredici and Teresa Keith
Jennifer Lin and Walter Edmiston
David Goyer and Marina Black Goyer
Esther Chang and Matthew Hanna
Richard and Tricia Hoffman
Janet Shim and Taos Huskey
David Kim and Jennifer Hye Sung Kim
Dr. Noah and Susannah Laracy
Ivana Cingel and Ryan Likes
Hana Jeong and Harry Martin
Dr. Alexander Miric
and Dr. Nina Lightdale-Miric
Joshua Neuman and Talita Choudhury
Jack and Dr. Sarah O'Brien
Jin Ho Oh and Moon Kim
Pacific Premier Bank
Jong and Soo Ji Park
David and Jina Park
Edward Rhyu and Jahwon Lee
Ken Robbins
John Roman
Dr. Amy and Kent Savagian
Dr. Konrad Schlick and Dr. Lillian Hsu



1968 ASSOCIATION

\$1968-\$4999

Andrew Chi and Michael Armbruster
Heather Johnson and Stephen Bedikian
Brooke and Joshua Benjamin
Dajung and Joshua Chae
Caroline Chiles and Perrin Chiles IV
Dr. Mamata Chitriki
Alex Choi and Ellen Park
Justin and Samie Falvey
JoAnne Gratiot
Dr. Ji Hae Lee and Jeong Gu Lee
Dr. Chris Hong and Dr. Jamie Park
Justin Hopfer and Lauren Nukes
Georgia and Louis Howe
Helen Breitwieser and James Jacks
Nan and Victor Joseph '98
Alan Joseph '96 and Bel Joseph
Courtney Kemp
Ji Eun Choi and Tae Hwan Kim
Ashley and Roy Kim
Jennifer and Mark Kim
Jin H. and Yong Ho Kim
Jungmin Kim and Juyoung Lee
Hyung Park and Sanghee Ko
Christopher Koh and Sowon Yun
Eric and Juliet Kwon
James Lee '86 and Yumie Song
Dr. Chung No Lee
and Mrs. Kwang Hye Lee P'83, P'86, P'89
Dr. John Lee '83
Dr. Jeanette Lee '83
Dr. Jonathan and Tess Lee
Ji Lee and Meehee Back
Dr. Eric Li
Anthony Maranville and Shana Stein
Melissa Loy and Mike Margolin
Bret and Clara Martin
Judy Oh and Michael Moon
Kathleen and Matthew Murray
Eun Kim and PJ Park
Hyoung Tae Park and Lois Park
Dr. SangDo Park and Sera Moon
Dr. Claudia Nau and Peter Reinke
David Rogers and Sally Pressman
Dorothy Kim & Jeffrey Rutherford
Changseung Ryu and Lisa Cho '90
Janet and Steven Schoenholz
Erica Wang and Stephen Shiao
Chris and Kara Smith
Charmaine and Hubert Smith
Aeysha Carr and Curtis Spears
Rosalind Lawton and Thom Zadra

ST. JAMES' CLUB

\$1000-\$1967

Stephanie and Kaleo Adams
Jeffrey Armour and Michelle Banks-Armour
Jae and Rachel Chung
Gabriel Colwell and Stacie Yee
Andrew and Lenore T. Douglas
David and Jennifer Feeney
Brandon and Yolanda Felton
Olga and Steven Gaon
Catherine H. Helm and Mark Helm
Jennifer Culp and John Hoffman
Sandra Lee and Spencer Hong
James Hwang and Dr. Rosa Na
Martin and Zoya Hynes
Boyoung Moon and Sangyun Hyun

ST. JAMES' CLUB CONT..

Daisy Lee '88 and Zachariah Kahn
Jeffrey Kim and Joo Won Park
Chrissy and Jason Kim
Eunju Kim and Ju Hyun Lee
The Rev. Canon Aidan Koh
Dongjin Lee and Kyong Lee
Chan Yu and Richard Lee
David Lee
Clara and Glen Lim
August Martin and Ryan Mahlum
Aaron Moore and Hannah Cannom Moore
David Riberi
Gina Riberi
Edward M. Sanders and Effie Turnbull Sanders
Bellinda Alvarez and Martin Scott
Molly Quinn and Mousa Shamonki
Cathleen and Eric Stern
Dolores Burton and Philip Steuer
Stefan and Syrinthia Studer
The Walt Disney Studios

HUSKY PRIDE

\$500-\$999

Anonymous x3
Alisa Wiegers and James Adler
Paula and David Agnew
Umi Kawabata and Ben Baudhuin
Anne McIntyre and Thomas Bessant
Belinda and Kevin Brent
Natalie Fousekis and Laura Carillo
Kevin Carson and Amber Carson
Iris and Paul Chae
Katie Lowry '93 and William Chang
YoungMin and Sonny Chang
Gina and Peter Chuang
Denise Gocke and James Cossman
Molly Moen and Derek Cotton
Ashley and Timothy Fletcher
Jungmin and Peter Ha
Elizabeth Yarborough and Peter Hagist
Dr. Jennifer and Dr. Joe Hsu
Karen and Dr. George Hur
Sohee Kim and Brandon Hwang
Dr. Joanna and Jesse Jacobs
Jenny O'Brian and Ryan Koh
Andrea Salazar-Kone and Moussa Kone
Kyeong R. and Duk Kyoung
Marcie Ulin and Matthew Lau
Jules and Crispin Leyser
Hye Won and Benjamin Lee
Hyunhee Kang and Dr. Donald Lee
Yu Chong and Chul Lim
Cecilia and Gabriel Lopez
Margarita and Walter Manzke
Steve and Heidi McLean
Karla Robles and Leonid Mendoza
Jee Hye Moon
Marie Schley and Nicholas Morton
Meagan and Eric Olsen
Rina and Jignesh Patel
Dr. Christina Kim and Dr. Apurba Pathak
Joanna Philbin
Christine DeMaio and Don Rice
Tiffany Kim and William Shin
Lisa Yang
Tanya and Arthur Yoon
Kianna Cho and Casey Yoon
Kayci Yun
Paul Yun

CLUB HUSKY

\$1-\$499

Anonymous x16
Julie Amaya
Brandy and Gary Anderson
Ana Araya
Nina and Kent Bailey
Cathene Y. Baker
Casee Kelly and Adam Benson
Alicia Cardoza
Robert Krueger and Tom Carruth
Luisa Cartagena
Jim Casey
Diana Larkin and Christopher Cester
Kelli Chau
Michelle and David Cheng
Erica Clare
Dr. Crystal and Austin Clements
Dr. Monica Soni and Chris Cowan
Jonathan Dar
Erin David
Dr. Tom Davidson and Robert Levine
Michelle Deiotte
Ambrosia and Dennis Dennehy
Elizabeth Desmarais
Karen Devore
Catherine Diaz
Nicholas DiPasquale
Brian Duggan
Tremaine Ellis
Leslie D. Emge
Adreon and Travis Fenderson
Yemen Fowler and Miya Sumii
Josh Friedman
Brooke Gadas
Chenelle Geoffroy-Lindsey
Emmylou Gilliam
Eric Green and Sarah Noonan Green
Stephanie Guerra
Nicefero Guzman
Nancy and Patrick Hagan
Stacey Harman
Alenoosh Hartouni
Ed Hermeno and Pauly David
Emily Berger and Franklin Hess
Kristin Bountress-Hooke and William Hooke
Tackhwan Kim and Hyunjoo Hahm
Sarah Suh and James Kim
Melissa Stack and Collin Kliner
Alice Kuramoto
John LaBombard
and Elizabeth Fain-LaBombard '92
Alexa Laffen
Kathleen Lalap
So Yeon Jung and Tae Wook Lee
Geraldine Hurley
Rickman Jackson and Nadine Medley-Jackson
Simone LeBlanc and Ross Jacobson
Evan and Meg Jenkins
Lilla Zuckerman and David Jurmain
Chad Kalebic and Carrie Gormley
Paru Kammula
Teddy Kapur and Adity Khanna
Christine Kasem
Vanessa B. Kelly and Ronald Kelly
Raushta and John Kennedy
Katherine Lee
Hilary Marx and Nicholas Leeds
Mei-Ling Leonard
Sue and Tao Leung
Eura Lim
Ricardo Lopez
Joyce Park and Jason Macaya
Amber and Bryan Madole

CLUB HUSKY CONT...

Edward and Perrine Mann
Wendy Mares
Jennifer and Juan Martinez
Michelle and Tracy McCormick
Donna and Michael Mills
April and Kevin Monroe
Casey and Sean Morris
Mary Shaifer and Christopher Murphey
Dr. Laura Skoczylas and Anthony Newman
Christina Olague
Anna Gruben and Charles Olivier
Erik Orozco
Annelyne Coronado and Victor Oseguera
Thomas Parker and Kevin Blickfeldt
Dr. Jin-Ho Phark and In Hee Na
Jackson Pitts
Ben and Katherine Proctor
Cristine and Gregory Reynaert
Lauren Reynoso
Dionne Riddle
John Riley '13
Luke Riley '15
Eric Robinson
Lourdes Rodriguez
Rochelle Rosel and Jose Lazaro
Amanda Reno and David Saevitz
Hollace Starr and Reza Safai
Lamar Sally
Ashley Samuels
Dr. Bryan Sanders
Beth and Jonathan Sanford
Kasey McGarrigle and Christian Santaniello
Lorraine and Joseph Sarles
Rebekah Sarver
Amy Schlecter
Ayanna Scott
Beth and Benjamin Seaman
Gigi Lam and Michael Selsky
Tina Lynam and Sanjay Sharma
Hubert and Charmaine Smith
Sean Stephenson and Diana Won
Karen L. Stevenson
Dr. Jennifer Sohal and Oleg Sultseng
Pat Joseph Thomas, PhD
Daniel Trevizo
Vanessa Mesia-Ullrich
and Alexander Ullrich
Universal Music Group
Silvestre Vallejo and Carla Bykowski
Benjamin van der Veen
Jessica and Oliver Walsh
Joe Webb and Jennifer Chou
Aaron White
Stephanie and Patrick White
Effie and Lance Williams
Adam and Sumana Wolf
Richard Yi
Byron Zapata
Chris and Lisa Zapata
Nicole Zien
Troy Zien



04

BELIEVE CAMPAIGN



Believe is the largest single investment ever made in St. James' School. This campaign provided modern learning spaces on campus including adjoining and renovating classrooms, brand new classes and office space for our specialty teachers as well as a refurbished and welcoming courtyard.

Donors to the Believe Campaign this year are listed below:

Dr. Alexander Miric and Dr. Nina Lightdale-Miric
 Andrew and Lenore T. Douglas
 Dr. Apurba Pathak and Dr. Christina Kim
 Bret and Clara Martin
 Caroline Chiles and Perrin Chiles, IV
 Charmaine and Hubert Smith
 Chris Cook and Jeff Healy
 Chris and Kara Smith
 David and Paula Agnew
 David and Jina Park
 Don Rice and Christine DeMaio
 Eric Andersen and Jeet Sohal
 Eric Green and Sarah Noonan Green
 Cathleen and Eric Stern
 Jake and Katie Ahn
 Jeffrey Rutherford and Dorothy Kim
 Jennifer and Mark Kim
 David and Jina Park
 JoAnne Gratiot
 Joshua Neuman and Talita Choudhury
 Justin and Samie Falvey
 Karen L. Stevenson
 Amy and Kent Savagian
 Michael G. and Michele Sanchez
 Sanghee Ko and Hyung Park
 Ruth A. Stalford and Stanley M. Stalford, Jr.
 Nami and Steve Her
 Teddy Kapur
 Theane Evangelis and Jimmy Kousoulas
 Jennifer Lin and Walter Edmiston

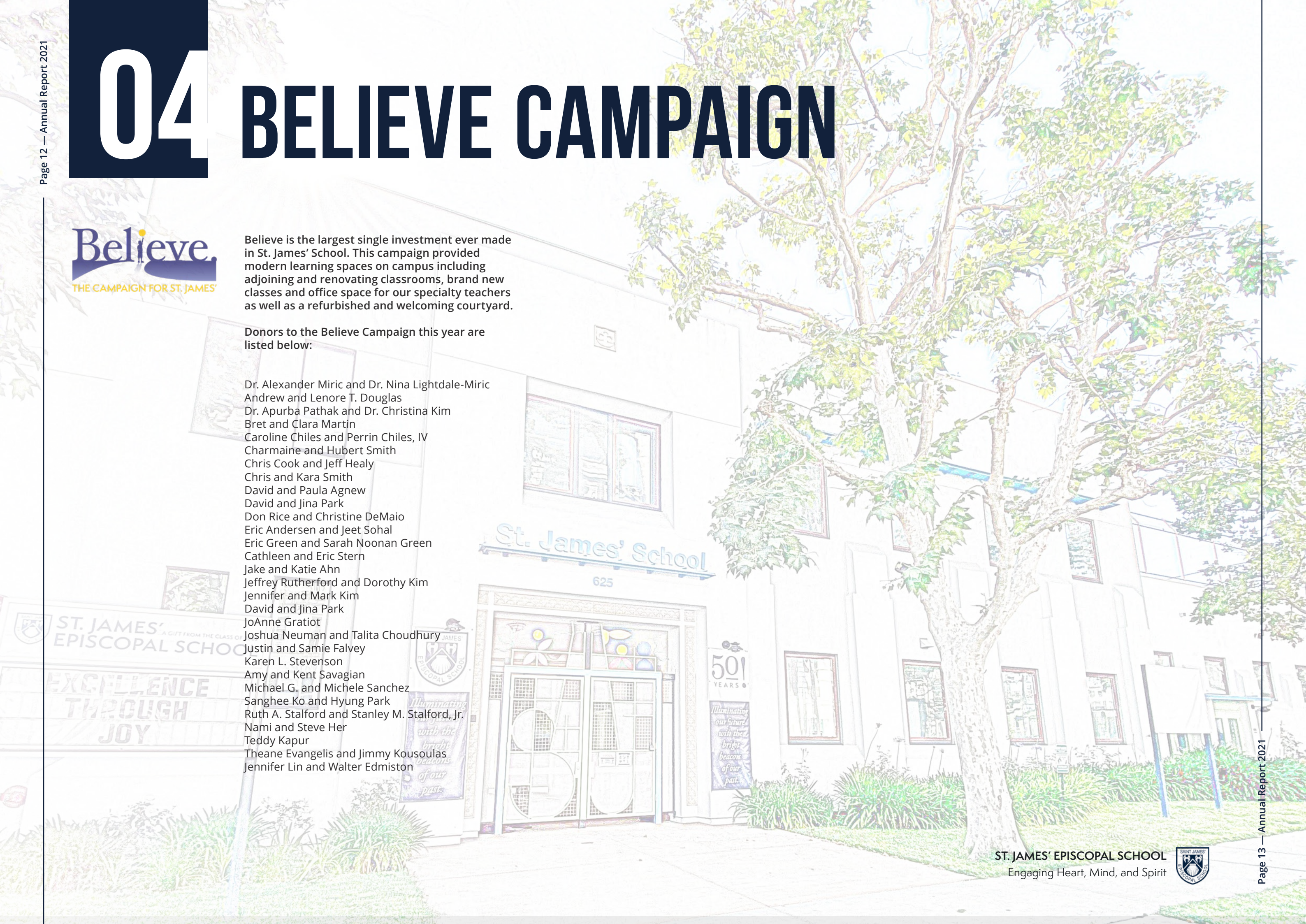

05

2021 SPRING GALA

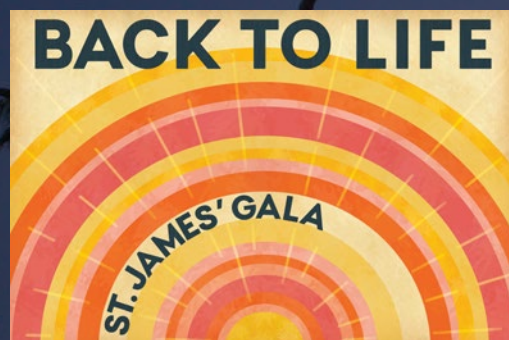

The Back To Life Gala was the first time many of us had attended a large celebration in well over a year and the joy at being together again was palpable. Planning this fun night whilst following all COVID-19 safety protocols was not straightforward but the 2021 Gala Committee knocked it out of the park. This incredible group of women pivoted from planning a virtual event to an in-person party with just five weeks notice.

Enormous thanks to gala chair, Jina Park, and committee members Caroline Choe, Erin David, Lenore Douglas, Yolanda Felton, Teresa Keith, Luci Kim, Susannah Laracy, Perrine Mann and Sarah O'Brien.

Prior to the gala itself, we hosted an elegant Gala Sponsorship Dinner in the garden at the Head of School House which was attended by St. James' families. These philanthropic parents raised funds specifically for the Beyond School program.

The two events, the Gala Sponsorship Dinner and the Gala itself, grossed \$291,000 with net proceeds totaling \$95,000 for Beyond School and \$139,000 for The Greening of St. James'.

At St. James' we often talk about our special community and the gala planning, sponsorship dinner and event itself were the perfect demonstration of this. Many parents supported the gala committee in the late stages by helping to put together class baskets for the silent auction. Other volunteers helped to set up on the day of the event and the greatest testament to our school community was the turnout on the night. The school field was buzzing as we celebrated our first steps upon the long road Back To Life!

GALA SPONSORS

Ki & Hyung G Kim

EJ & Tae Hyun Shin

Tom Swan & Joe Townley

Jake and Katie Ahn
Eric Andersen and Jeet Sohal
Erica Hanson and Isaac Barinholtz
Caroline Choe '92 and Jin Chun
Talita Choudhury & Joshua Neuman
James and Jessica Chu
Jennifer Lin and Walter Edmiston

David Goyer and Marina Black Goyer
Esther Chang and Matthew Hanna
Richard and Tricia Hoffman
Noah and Susannah Laracy
Brian Curran and Kevin MacLellan
Sarah and Jack O'Brien
Eric and Juliet Kwon

GALA COMMITTEE



Erin David
Luci Kim
Jina Park
Jules Leyser
Caroline Choe
Lenore Douglas
Yolanda Felton
Susannah Laracy
Teresa Keith
Sarah O'Brien*
Perrine Mann*

Note: From left to right.
*Not in image



06

PARTYBOOK

This year PartyBook was unable to produce in-person events due to the pandemic, but Talita Choudhury was very creative in chairing this friendraising platform and managed to bring people together virtually for fun Zoom activities. Thank you to hosts EJ & Tae Shin, Talita Choudhury, Lois Park, Augustine Chung '93 and Crispin Leyser.



REINKE'S RIDDLES

Saturday, April 24, 2021
Hosted by EJ Shin

CUPCAKE BAKING

Saturday, March 20, 2021
Hosted by Lois Park

POKER NIGHT

Friday, October 1, 2021
Hosted by Crispin Leyser
& Dr. Augustine Chung '93

VIRTUAL MYSTERY ESCAPE ROOM

Saturday, April 24, 2021
Hosted by Talita Choudhury

07

WAYS OF GIVING

Your support helps make St. James' an exceptional place for learning! Your gift can be in cash, check, credit card or appreciated assets. You can make a one-time annual gift or pay a pledge in installments. Please contact the Advancement Office to make any special arrangements or discuss your questions.

GIFTS OF CASH

Personal checks and/or credit and debit card payments are the most popular ways to give.

MEMORIAL/TRIBUTE GIFTS

Make a gift to The Every Child Fund in memory or in honor of a teacher or a loved one. This thoughtful gesture will be recognized in the St. James' Episcopal School Annual Report.

GIFTS OF SECURITIES

Appreciated securities are one of the most tax-efficient ways to support St. James'.

MATCHING GIFTS

Many companies will match gifts made by employees. Contact us for details.



08 LEADERSHIP

2020-21 SENIOR ADMINISTRATION

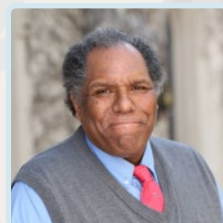

PETER REINKE
Head of School



PAT JOSEPH THOMAS, PHD.
Preschool Director



ELIZABETH DESMARAIS
Assistant Head of School



THE REV. CN. AIDAN KOH
School Chaplain

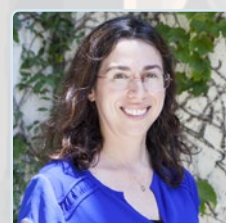

AMY SCHLECTER
Chief Financial Officer

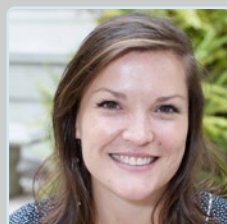

EMMY GILLIAM
Director of Admission
And Student Engagement



JULES LEYSER
Interim Director of
Advancement
and Communications

2020-21 BOARD OF TRUSTEES

Richard Chisholm, President
Hubert T. Smith Jr., Vice President
Ken Robbins, Treasurer
Jeffrey Armour, Esq., Secretary
Michael Armbruster, Trustee
Stephen Bedikian, Trustee
Perrin Chiles, Trustee
Dr. Augustine Chung '93, Trustee

The Rev. Dr. Kate Cress, Trustee
Theane Evangelis, Trustee
Erica Hanson, Trustee
Steve McLean, Trustee
Peter Reinke, Head Of School
John Roman, Trustee
Effie Turnbull Sanders, Trustee

2020-21 PARENT ASSOCIATION EXECUTIVE COMMITTEE

Cathene Baker
Amber Carson
Yemen Fowler
Jennifer Kim
Ryan Likes
Cecilia Lopez

Clara Martin
April Monroe
Sera Moon
Lois Park
Diana Ra-Lee

2020-21 ADVANCEMENT COMMITTEE

The Advancement Committee is a group of St. James' parent ambassadors who support the Advancement Office with fundraising, events and initiatives that advance the mission of the school. These volunteers participate in bi-monthly meetings where they share valuable feedback and ideas and many of them dedicate time to specific areas of the advancement office like The Every Child Fund, PartyBook and the Gala . We are so grateful to the following parents who served as members of the 2020-21 Advancement Committee:

Dr. Augustine Chung - Chair
Jina Park
Talita Choudhury
Yolanda Felton
Jules Leyser
Susannah Laracy

Caroline Chiles
Jennifer Lin
Lenore Douglas
Teresa Keith
Jeffrey Rutherford



St. James' School

625

SPECIAL THANKS TO CIRRUSDX AND THEIR NURSES

ST. JAMES' EPISCOPAL SCHOOL
ELEMENTARY CAMPUS

625 SOUTH ST. ANDREWS PLACE
LOS ANGELES, CA 90005
#: (213)382-2315

E: COMMUNICATIONSOFFICE@SJSLA.ORG

ST. JAMES' EPISCOPAL SCHOOL
PRESCHOOL CAMPUS

625 SOUTH GRAMERCY PLACE
LOS ANGELES, CA 90005
#: (213)382-2315

E: COMMUNICATIONSOFFICE@SJSLA.ORG